

Anchorage 2335 (66")
Open House 2334 (54")

Multi-Purpose
 Upholstery
 Panel
 Acoustic

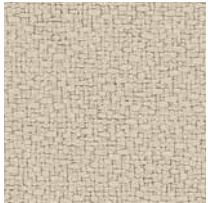

White*
2664



Birch
2129



Vanilla
2130



Angora
2035

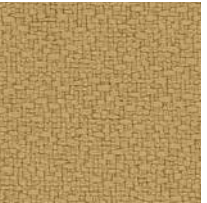

Straw
2034

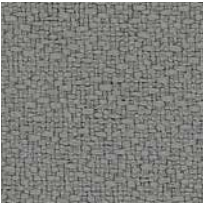

Asteroid
2053

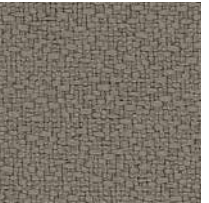

Goose
2049

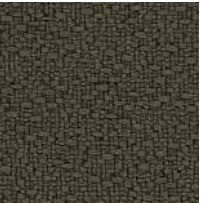

Fossil
2093



Graphite
2079



Onyx
2016

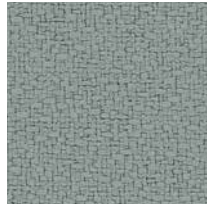

Slate
2017

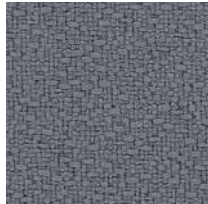

Wolf
2027

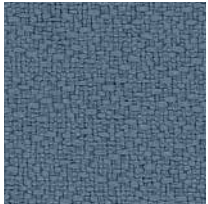

Quarry Blue
2026

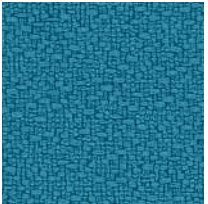

Waterfall
2691

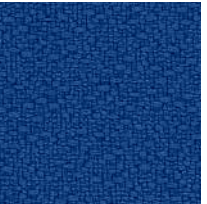

Lapis
2094

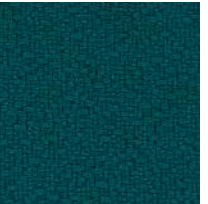

Sea
2077

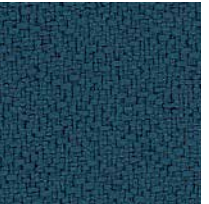

Deep Water
2051



Thistle
2085



Cobalt
2045



Midnight
2025



Green Olive
2048

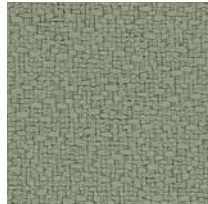

Eucalyptus
2047



Cumin
2050



Green Apple
2087



Willow
2028

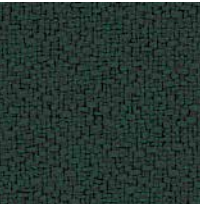

Pine Needle
2022

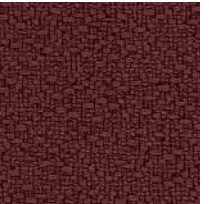

Henna
2052



Coffee Bean
2083

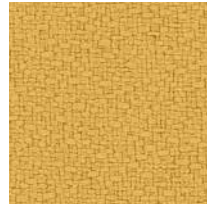

Sunshine
2082



Goldenrod
2090



Amber
2020

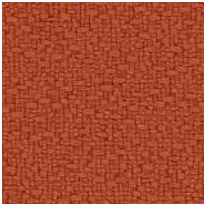

Pumpkin
2021



Poppy
2091



Magenta
2692



Geranium
2084



Red Delicious
2014



Mulberry
2044



Aubergine
2036

*Not recommended for use as Upholstery.

Anchorage 2335 (66") Open House 2334 (54")

Specifications

Content

35% post-consumer recycled polyester
65% pre-consumer recycled polyester

Weight

2334 - 13.1 ± 1.0 oz./lin. yd.
2335 - 15.0 ± 1.0 oz./lin. yd.

Width

2334 - 54" min. useable
2335 - 66" min. useable

Repeat

none

Backing

none

Treatment

none

Cleaning Code

Standard Care Label W-S. Clean with water based cleaning agents, foam or pure, water free solvents. Vacuuming or light brushing is recommended to prevent dust and soil buildup.

Performance

 **Colorfastness to Light (AATCC 16 Option 3)**
Grade 4 min. at 40 hours

 **Colorfastness to Crocking (AATCC 8)**
Grade 4 min. dry & Grade 3 min. wet

 **Breaking Strength (ASTM D5034)**
275 lbf min. warp and fill

Seam Slippage (ASTM D4034)
50 lbf min. warp and fill

Pilling Resistance (ASTM D3511)
Class 4 min.

 **Flammability**
CA Technical Bulletin 117-2013 Section 1
NFPA 260/UFAC Fabric Classification - Class I
ASTM E84 Class I or A

 **Abrasion (ASTM D4157)**
250,000 double rubs min. cotton duck

*ACT® registered certification marks.

Guilford of Maine

guilfordofmaine.com

800 544 0200 Customer Care
616 554 2255 Fax

06/15

Acoustical Performance

The plot below summarizes impedance tube measurements of absorption of an anechoic termination and various fabrics in front of the anechoic termination.

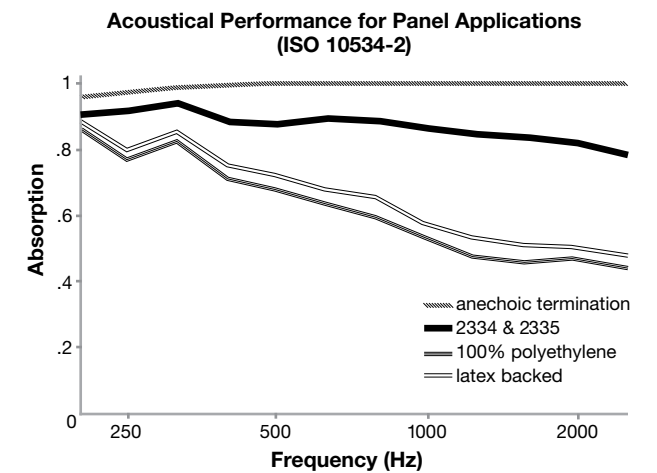

NRC of anechoic termination
1.00

NRC of fabric in front of anechoic termination
.85

Miscellaneous

Every effort has been made to ensure color accuracy of the digital images, however, please order a sample before specification. Application testing of this product is recommended. This is a directional fabric. Open House 2334 carries a 10 year performance warranty when used as upholstery.

Please specify when ordering whether 54" or 66" width is needed. Dye lots may vary. Differences may also occur between corresponding colors of Anchorage 2335 and Open House 2334.

Proudly woven in the USA supporting our local communities.

Visit guilfordofmaine.com for samples.



Terratex is a registered trademark of True Textiles, Inc. and designates fabrics that are made from 100% recycled or compostable material using increasingly sustainable manufacturing practices to produce a high quality product that is recyclable at the end of its useful life.

















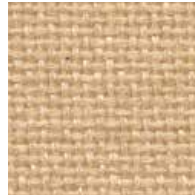

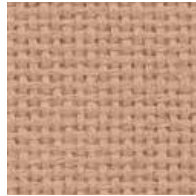

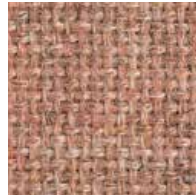

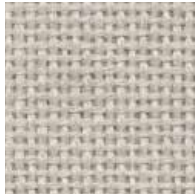

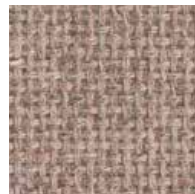

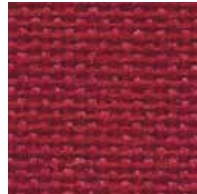



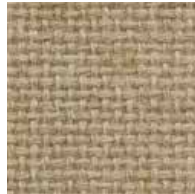

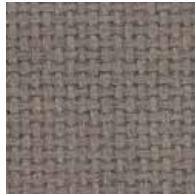



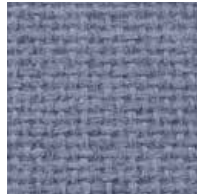





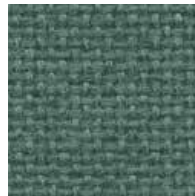
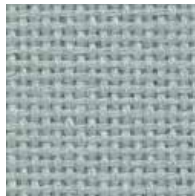



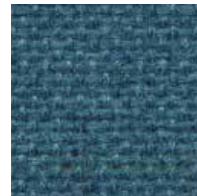

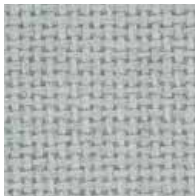

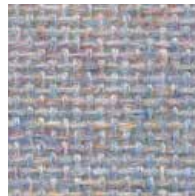

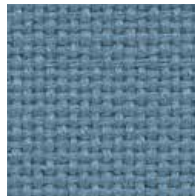

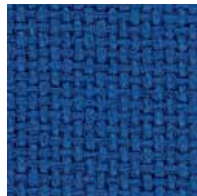
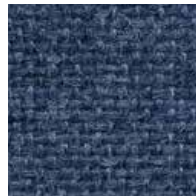
CO₂ emissions from 100% of the electricity used by the manufacturer to produce this product have been measured and offset in accordance with The CarbonNeutral Protocol.

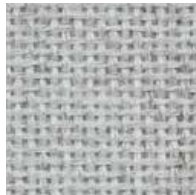

This pattern is included in the underwriters laboratory panel fabric recognition program. Additional testing of this U.L. recognized component fabric is not required on approved panels from participating manufacturers.

FR701® 2100

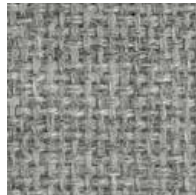
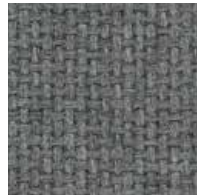
Panel Acoustic

									
Eggshell 144	Wheat 130	Bone 748	Buff 460	Straw 747	Vanilla Neutral 403	Terra 751	Cherry Neutral 400	Cinnabar 422	Rose Quartz 390
									
Quartz 380	Pearl 481	Desert Sand 758	Apricot Neutral 404	Pumice 423	Bronze 545	Sienna 475	Red 799	Claret Accent 418	Deep Burgundy 556
									
Sunshine 797	Light Moss 754	Earth 792	Moleskin 796	Chocolate 793	Lavender Neutral 405	Lilac 752	Violet 753	Amethyst 424	Iris 798
									
Dune 749	Leaf 755	Stream 757	Aquamarine 381	Blue Spruce 467	Eucalyptus 468	Green Neutral 402	Lake 756	Chrome Green 549	Ultramarine 470
									
Verte Papier 561	Coin 794	Blue Papier 539	Blue Neutral 401	Crystal Blue 175	Bayberry 486	Wedgewood 150	Cobalt 420	Baltic 153	Blue Plum 553
									
White 224	Opal 394	Silver Papier 538	Silver Neutral 406	Cement Mix 750	Steel Grey 471	Grey Mix 238	Flannel 795	Medium Grey 298	Black 408

FR701® 2100

Panel
Acoustic

Specifications

Content

100% post-consumer recycled polyester

Weight

16.0 ± 0.5 oz./lin. yd.

Width

66" min. useable

Repeat

none

Cleaning Code

Standard Care Label W-S. Clean with water based cleaning agents, foam or pure, water free solvents. Vacuuming or light brushing is recommended to prevent dust and soil buildup.

Performance

 **Colorfastness to Light (AATCC 16 Option 3)**
Grade 4 min. at 40 hours

 **Colorfastness to Crocking (AATCC 8)**
Grade 4 min. dry & Grade 3 min. wet

 **Breaking Strength (ASTM D5034)**
150 lbf min. warp and fill

 **Flammability (ASTM E84)**
Class I or A

*ACT® registered certification marks.

Acoustical Performance

The plot below summarizes impedance tube measurements of absorption of an anechoic termination and various fabrics in front of the anechoic termination.

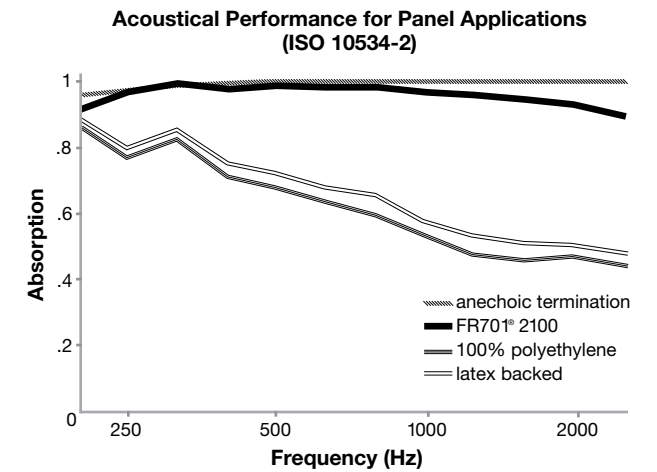

NRC of anechoic termination
1.00

NRC of fabric in front of anechoic termination
.95

Miscellaneous

Every effort has been made to ensure color accuracy of the digital images, however, please order a sample before specification. Application testing of this product is recommended. Colors may vary between dye lots. This is a non-directional fabric.

Proudly woven in the USA supporting our local communities.

Visit guilfordofmaine.com for samples.



Terratex is a registered trademark of True Textiles, Inc. and designates fabrics that are made from 100% recycled or compostable material using increasingly sustainable manufacturing practices to produce a high quality product that is recyclable at the end of its useful life.



CO₂ emissions from 100% of the electricity used by the manufacturer to produce this product have been measured and offset in accordance with The CarbonNeutral Protocol.



This pattern is included in the underwriters laboratory panel fabric recognition program. Additional testing of this U.L. recognized component fabric is not required on approved panels from participating manufacturers.

Guilford of Maine

guilfordofmaine.com

800 544 0200 Customer Care
616 554 2255 Fax

03/15